

FED. ROAD DIV. No.	STATE	PROJECT No.	FISCAL YEAR	SHEET No.
3	FLA.	89001-2502	'66	10

TWP 38 S.
SCALE - 1" = 100'

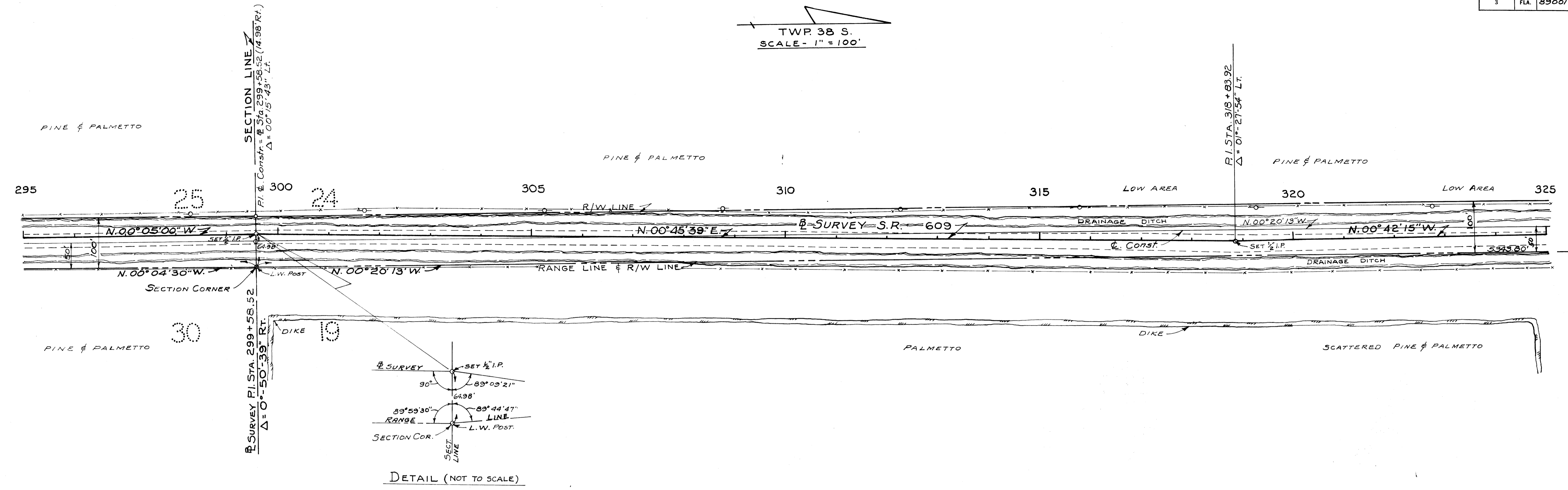

TWP 38 S.
SCALE - 1" = 100'

SECTION - 24

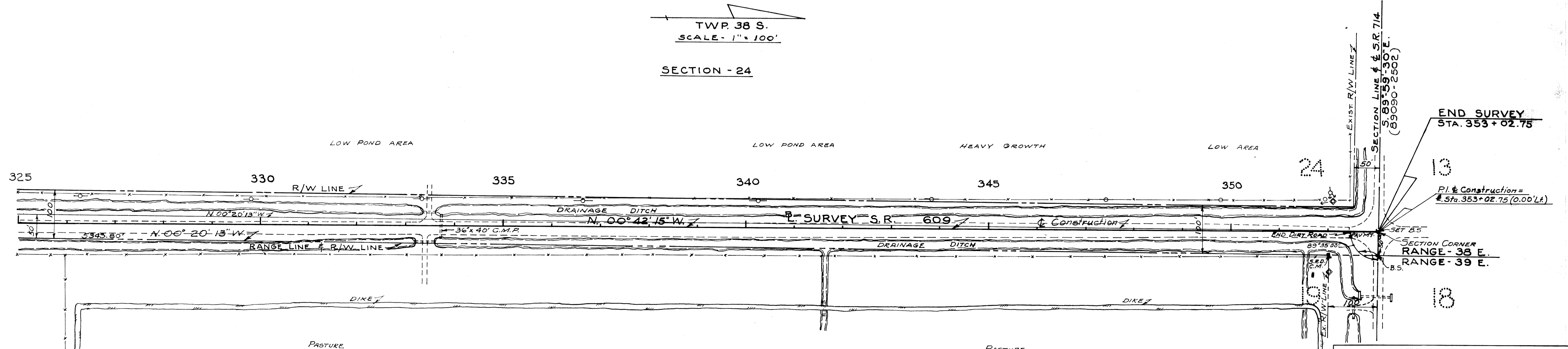

SECTION - 19

PASTURE
This right-of-way map when recorded is an instrument of title conveyance, transferring in accordance with Florida Statutes 337.29 (1977) all right, title, and interest of the Florida Department of Transportation in the road, street, highway, set forth on this map to _____ County."

Recorded in Public Records of _____ County, Florida, this _____ day of _____, A.D. 19____ in Road Plat Book _____ Page 100.

Clerk of Circuit Court _____ County, Florida

STATE OF FLORIDA
STATE ROAD DEPARTMENT

RIGHT OF WAY MAP

STATE ROAD NO. 609 MARTIN COUNTY

BY	DATE	APPROVED BY	DATE
DRAWN D.R.L.	11-66	<i>Clarence D. Davidson</i> DISTRICT ENGINEER	11-66
TRACED L.W.M.	11-66		
CHECKED D.R.L.	11-66		
COMPALED			
INDEXED			

SECTION. 89001-2502 SHEET 10 OF 10